

# TAB Punchlist

Prepared by Tyler Youells

Jul 2, 2025

## Description

8 tasks in this report.

## Contents

#31 [SITE 500] [NEW] TAB is complete. ....	2
#29 [EXHA 999] [NEW] (MISC) Grease cleanout.....	3
#28 [HOOD 508] [NEW] Sidejet arm angle bracket. ....	4
#26 [UNIT 504] [NEW] Equipment Fresh Air Tempering. ....	6
#24 [UNIT 517] [NEW] Condensate piping construction. ....	8
#23 [UNIT 523] [NEW] Trane powered exhaust. ....	9
#19 [REFG 516] [NEW] Condenser electrical disconnects. ....	11
#18 [REFG 999] [NEW] (MISC) WIF Thermometer .....	12

# #31 [SITE 500] [NEW] TAB is complete.

Status  
Open

Start Date  
Jul 2, 2025

Sheet  
M-001

Type  
Planned Work

Created  
Jul 2, 2025 3:01 PM  
tyouells@nationaltab.com

## Description

TAB is complete with only non-critical tasks open or all critical/non-critical tasks closed.

Last Updated  
Jul 2, 2025 3:01 PM

**GENERAL NOTES**

1. ALL DIMENSIONS ARE TO FACE UNLESS OTHERWISE NOTED.
2. ALL DIMENSIONS ARE TO FACE UNLESS OTHERWISE NOTED.
3. ALL DIMENSIONS ARE TO FACE UNLESS OTHERWISE NOTED.
4. ALL DIMENSIONS ARE TO FACE UNLESS OTHERWISE NOTED.
5. ALL DIMENSIONS ARE TO FACE UNLESS OTHERWISE NOTED.
6. ALL DIMENSIONS ARE TO FACE UNLESS OTHERWISE NOTED.
7. ALL DIMENSIONS ARE TO FACE UNLESS OTHERWISE NOTED.
8. ALL DIMENSIONS ARE TO FACE UNLESS OTHERWISE NOTED.
9. ALL DIMENSIONS ARE TO FACE UNLESS OTHERWISE NOTED.
10. ALL DIMENSIONS ARE TO FACE UNLESS OTHERWISE NOTED.

## #29 [EXHA 999] [NEW] (MISC) Grease cleanout

**Status**  
Open

**Start Date**  
Jun 30, 2025

**Sheet**  
MH-1.5

**Type**  
Planned Work

**Created**  
Jun 30, 2025 11:22 AM  
tyouells@nationaltab.com

**List**  
5.1 TAB Punchlist

**Last Updated**  
Jun 30, 2025 11:38 AM

### Description

EF-2 needs another Greas cleanout installed on the Runout for HD-2. Specd is two cleanout in the run only one is cut-in and installed.

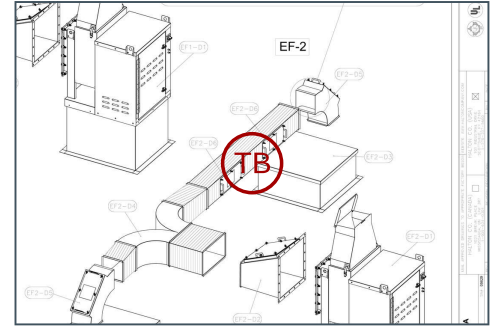

### Photos



IMG\_2630  
Tyler Youells  
Jun 30, 2025 11:38 AM

## #28 [HOOD 508] [NEW] Sidejet arm angle bracket.

**Status**

Open

**Start Date**

Jun 30, 2025

**Sheet**

MH-1.2

**Type**

Planned Work

**Created**

Jun 30, 2025 11:22 AM  
tyouells@nationaltab.com

**List**

5.1 TAB Punchlist

**Last Updated**

Jun 30, 2025 11:38 AM

**Description**

(HD-2)The Halton supplied angle bracket that connects the integral sidejet arm to the counter is missing or not installed correctly. Secure bracket to arm and bracket to counter underneath removeable fry dump via stainless steel rivets.

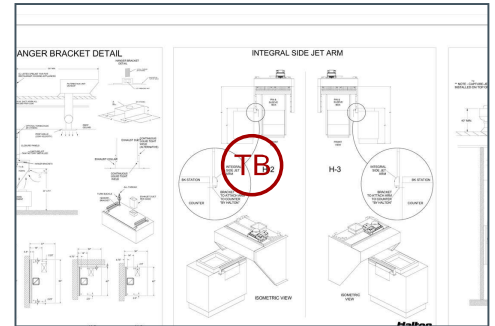

**Photos**

**L05629\_Langhorne (PA) FSU**

1440 Lincoln Highway, Langhorne, Pennsylvania

L01020005629



IMG\_2634

**Tyler Youells**

Jun 30, 2025 11:38 AM

## #26 [UNIT 504] [NEW] Equipment Fresh Air Tempering.

**Status**

Open

**Start Date**

Jun 30, 2025

**Sheet**

M-701

**Type**

Planned Work

**Created**

Jun 30, 2025 11:22 AM  
tyouells@nationaltab.com

**List**

5.1 TAB Punchlist

**Last Updated**

Jun 30, 2025 11:43 AM

**Description**

104 Timers are not functioning correctly. It was observed Heating turns on immediately after cooling stops and runs for approximately 1 min before turning off

**Photos**

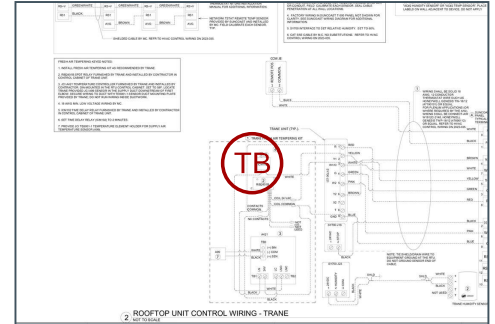

**L05629\_Langhorne (PA) FSU**

1440 Lincoln Highway, Langhorne, Pennsylvania

L01020005629



IMG\_2650

**Tyler Youells**

Jun 30, 2025 11:43 AM

## #24 [UNIT 517] [NEW] Condensate piping construction.

**Status**  
Open

**Start Date**  
Jun 30, 2025

**Sheet**  
M-102

**Type**  
Planned Work

**Created**  
Jun 30, 2025 11:22 AM  
tyouells@nationaltab.com

**List**  
5.1 TAB Punchlist

**Last Updated**  
Jun 30, 2025 11:40 AM

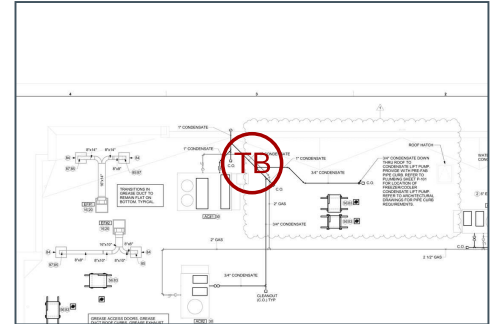

### Description

Equipment condensate piping Roof routing does not match prints.

### Photos



IMG\_2623  
Tyler Youells  
Jun 30, 2025 11:39 AM



IMG\_2624  
Tyler Youells  
Jun 30, 2025 11:39 AM

## #23 [UNIT 523] [NEW] Trane powered exhaust.

**Status**

Open

**Start Date**

Jun 30, 2025

**Sheet**

M-102

**Type**

Planned Work

**Created**

Jun 30, 2025 11:22 AM  
tyouells@nationaltab.com

**List**

5.1 TAB Punchlist

**Last Updated**

Jul 2, 2025 2:29 PM

**Description**

AC-3 Powered Exhaust fan wheel does not spin freely and rubs.

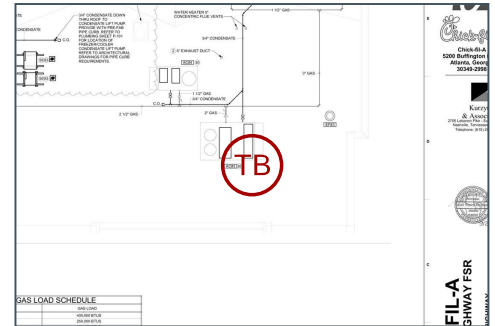

**Comments**

MC has adjusted the fan wheel and now spins freely.

Tyler Youells Jul 2, 2025

Item Reopened, Powered exhaust fan is rubbing again\

Tyler Youells Jul 2, 2025

**Photos**

**L05629\_Langhorne (PA) FSU**

1440 Lincoln Highway, Langhorne, Pennsylvania

L01020005629



IMG\_2619

**Tyler Youells**

Jun 30, 2025 11:40 AM

## #19 [REFG 516] [NEW] Condenser electrical disconnects.

**Status**  
Open

**Start Date**  
Jun 30, 2025

**Sheet**  
M-102

**Type**  
Planned Work

**Created**  
Jun 30, 2025 11:22 AM  
tyouells@nationaltab.com

**List**  
5.1 TAB Punchlist

**Last Updated**  
Jun 30, 2025 11:41 AM

**Description**  
Electrical disconnects are properly labeled.

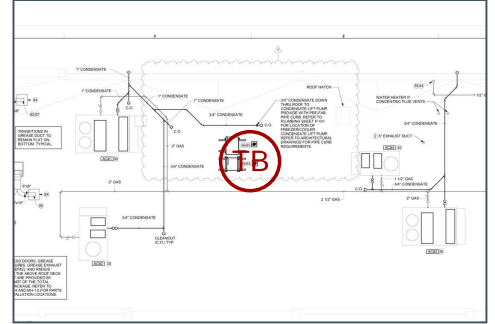

### Photos



IMG\_2631  
Tyler Youells  
Jun 30, 2025 11:41 AM



IMG\_2632  
Tyler Youells  
Jun 30, 2025 11:41 AM

## #18 [REFG 999] [NEW] (MISC) WIF Thermometer

**Status**

Open

**Start Date**

Jun 30, 2025

**Sheet**

M-101

**Type**

Planned Work

**Created**

Jun 30, 2025 11:22 AM  
tyouells@nationaltab.com

**List**

5.1 TAB Punchlist

**Last Updated**

Jun 30, 2025 11:41 AM

**Description**

WIF Thermometer is not reading true to the Freezer Temp, Inside was 2F and thermometer is reading -15F

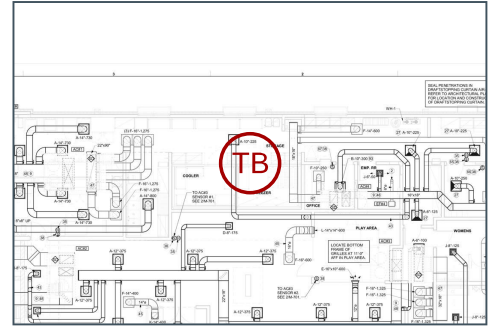

**Photos**

L05629\_Langhorne (PA) FSU

1440 Lincoln Highway, Langhorne, Pennsylvania

L01020005629



IMG\_2645

Tyler Youells

Jun 30, 2025 11:41 AM

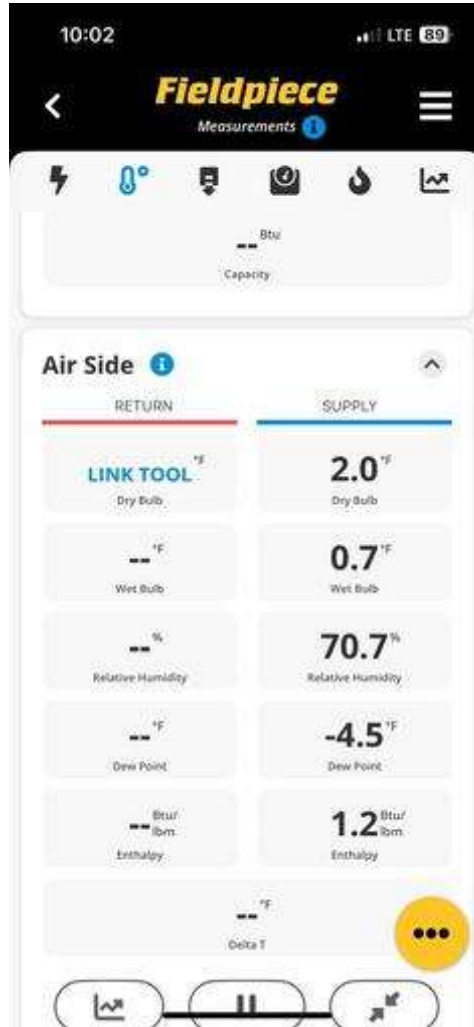

IMG\_2646

Tyler Youells

Jun 30, 2025 11:41 AM